01. The Flyer

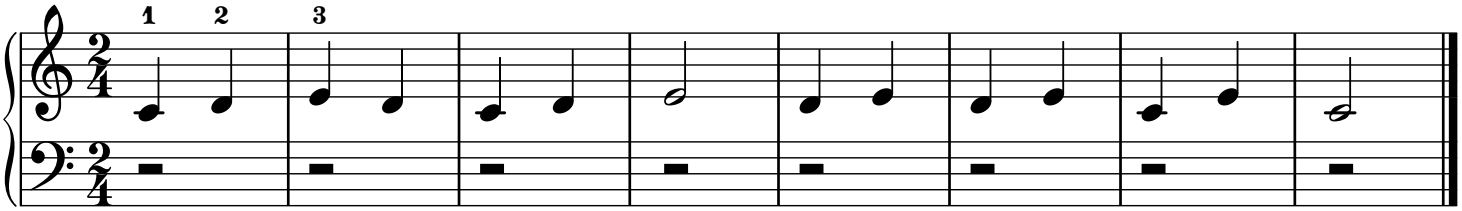

02. The Boatman

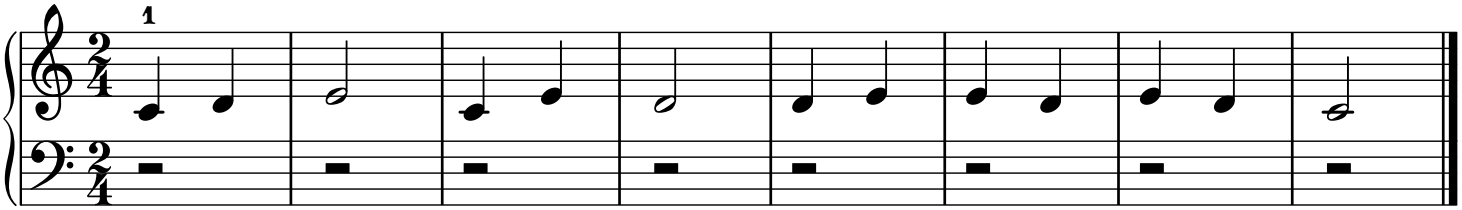

03. Of to the Circus

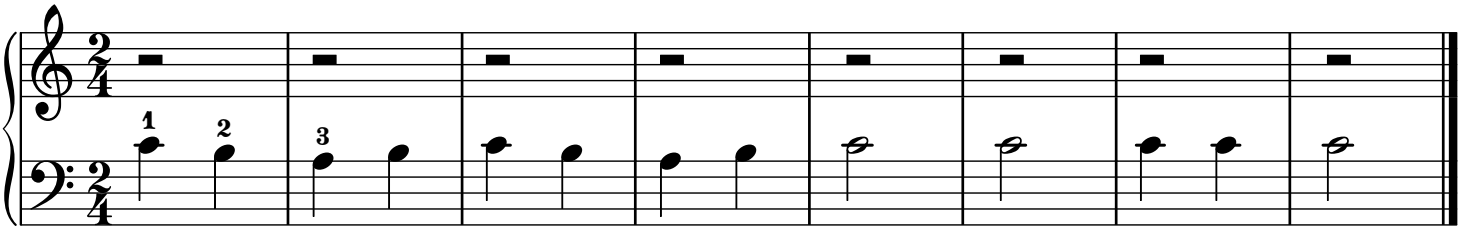

04. Tiger Hunt

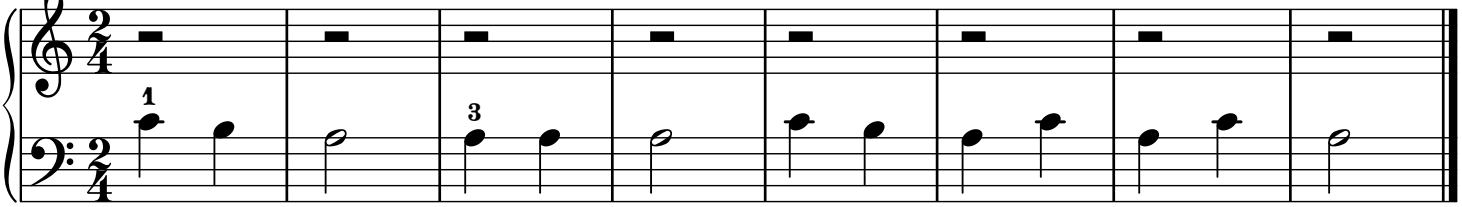

05. The Steanboat

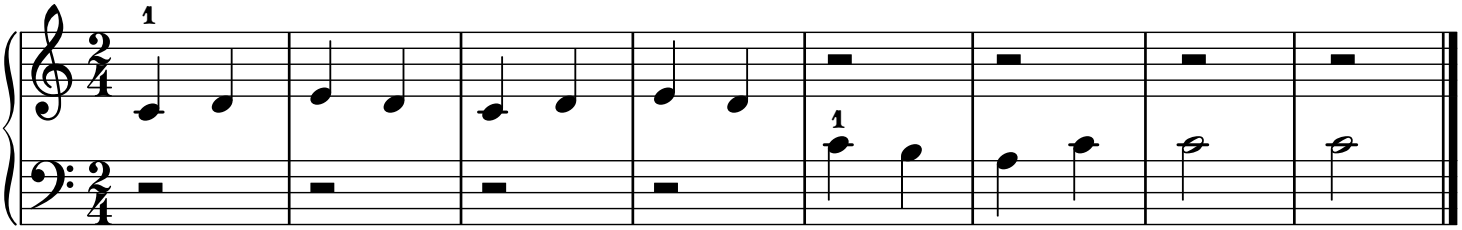

06. Autumn Snow Storm

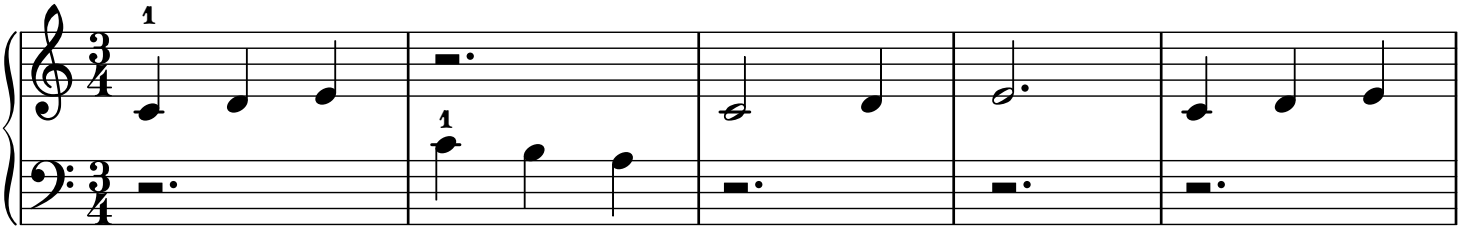

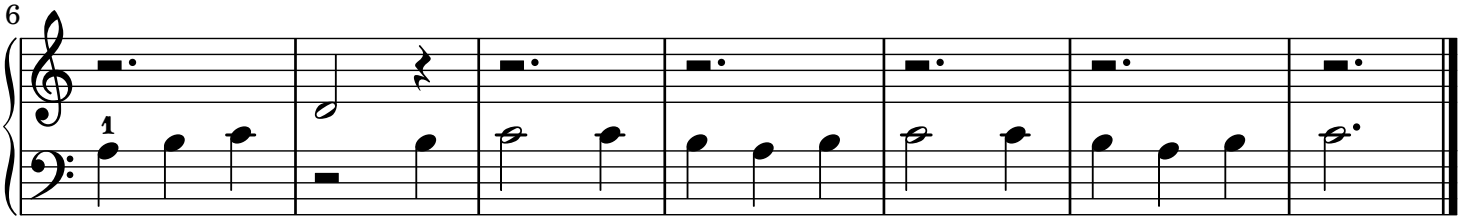

07. Fishing

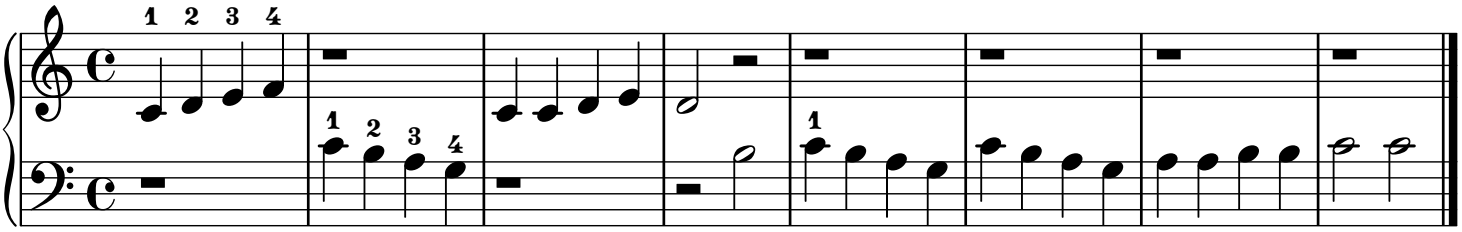

08. Slumber boat

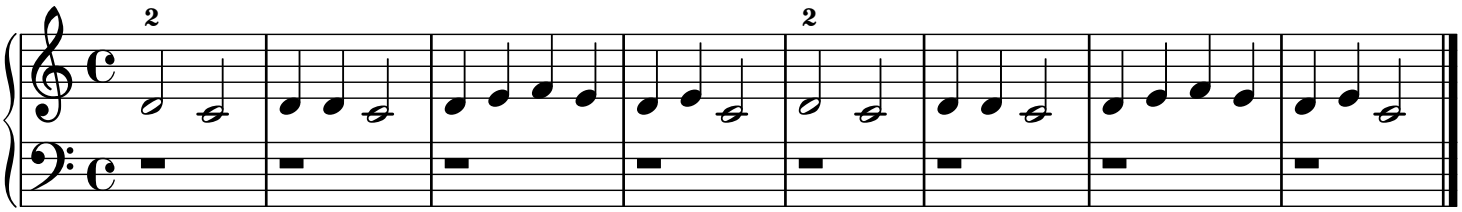

09. Evening Song

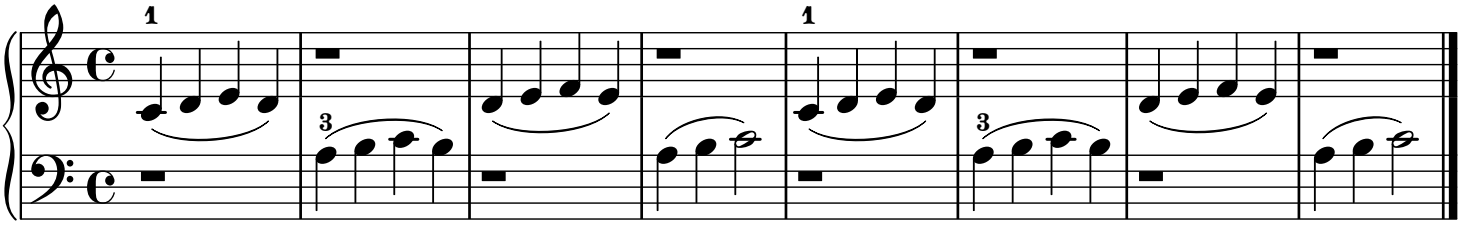

10. My Pony

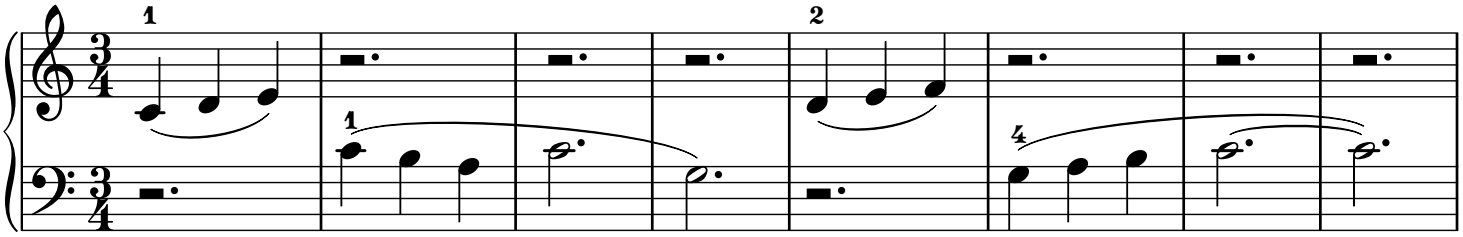

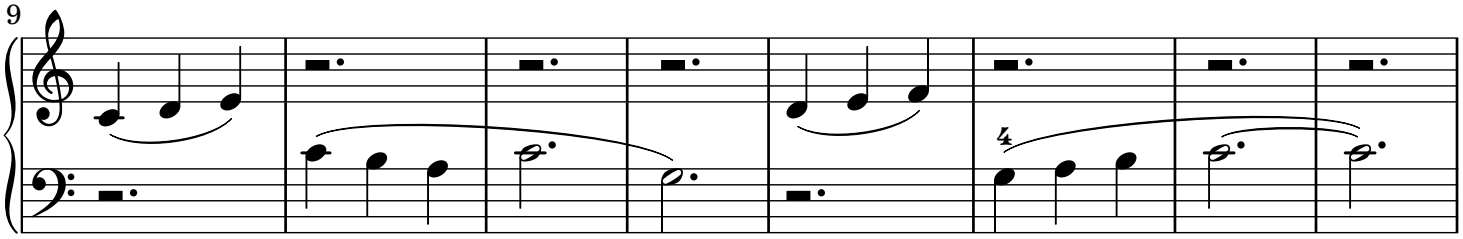

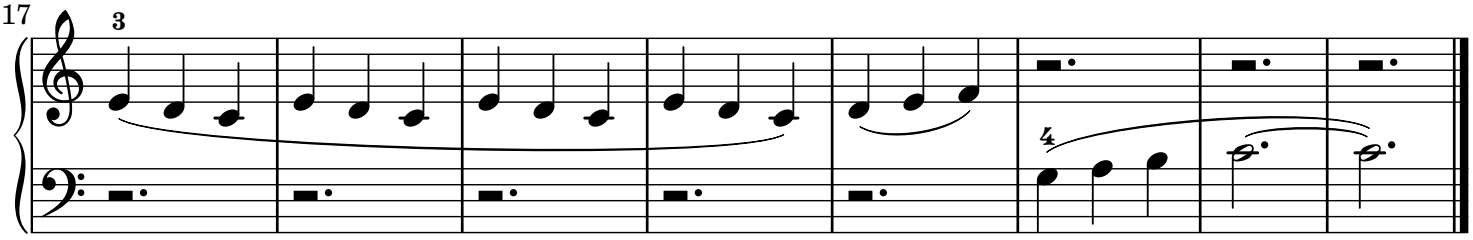

11. Rain

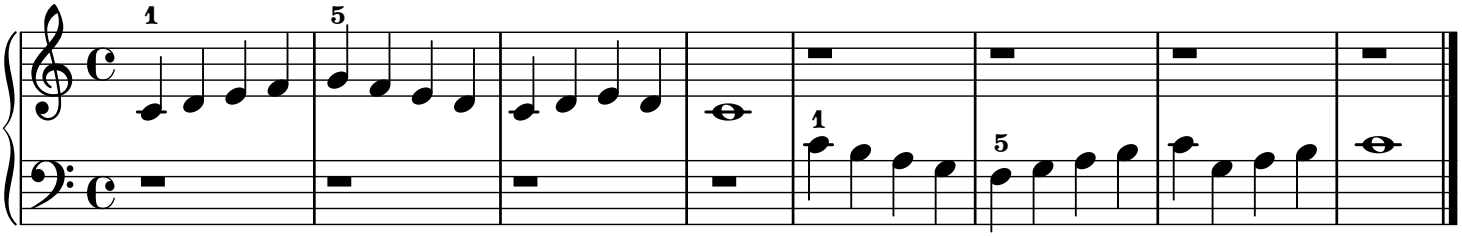

12. At The Zoo

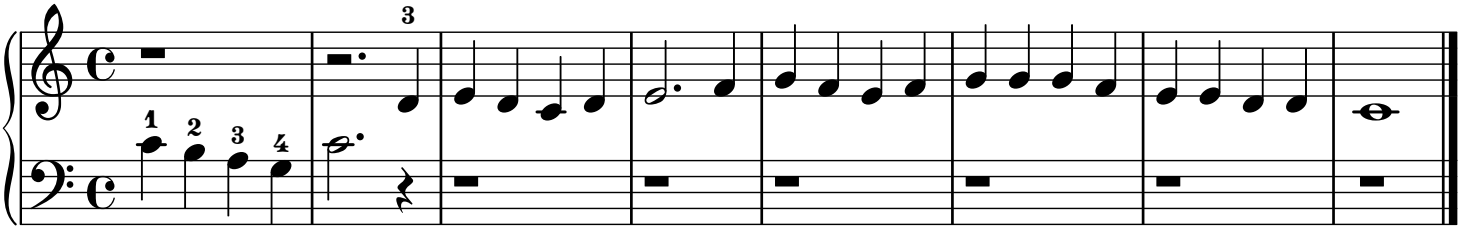

13. Humpty Dumpty

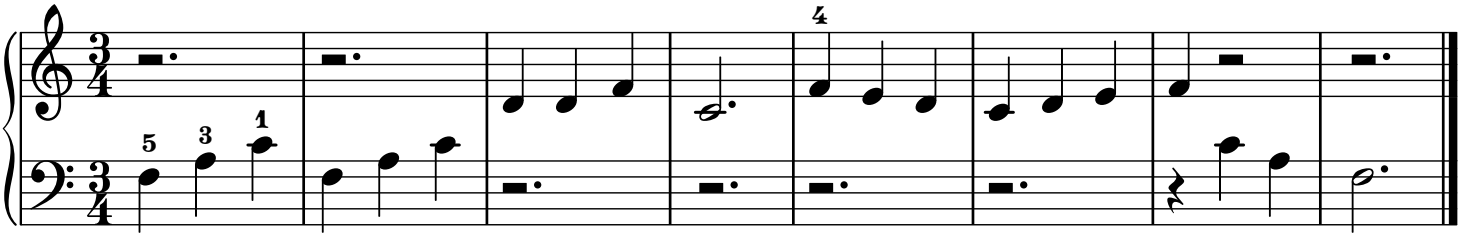

14. The Giant

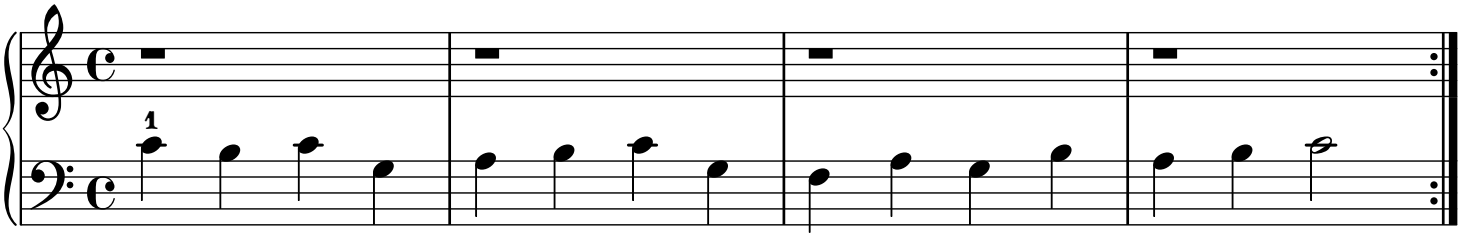

15. Flute Song

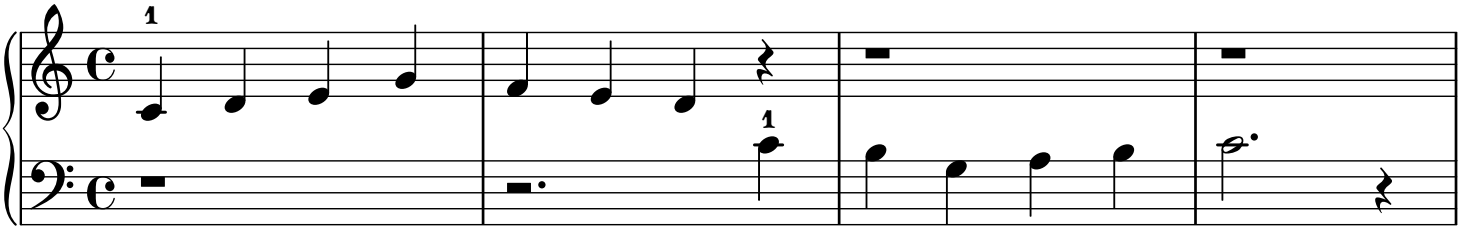

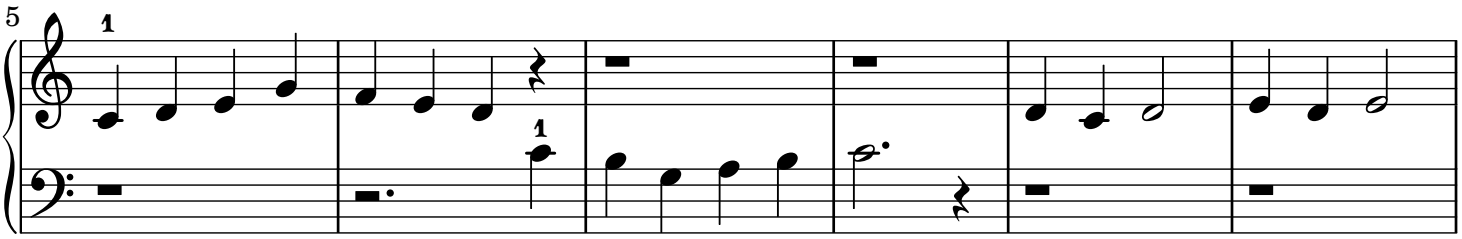

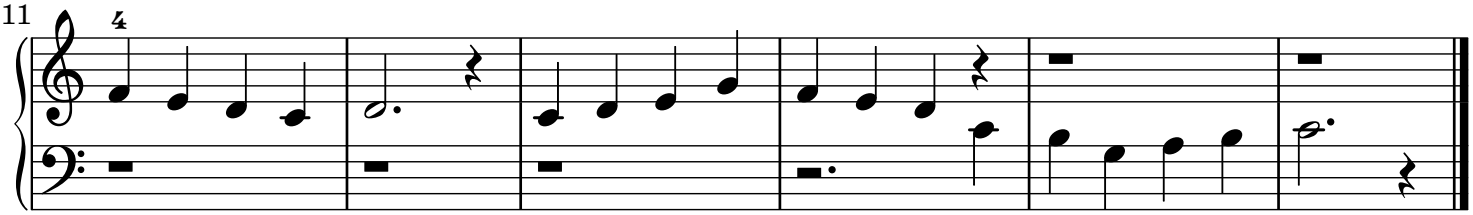

16. March of the Dwarfs

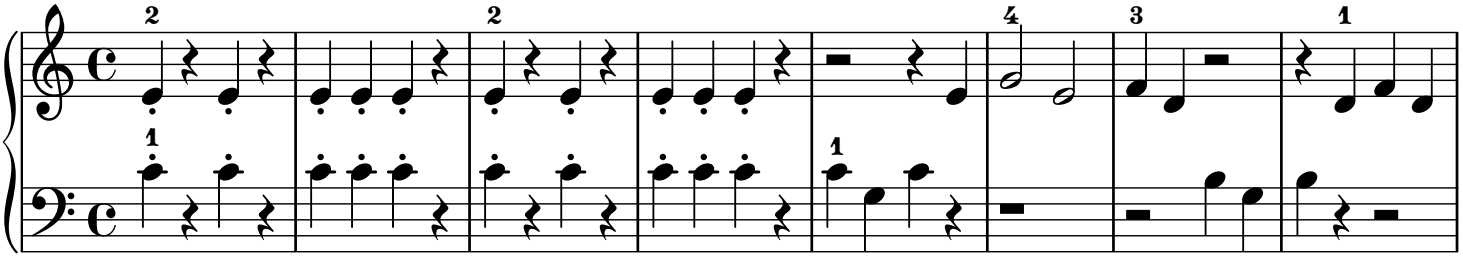

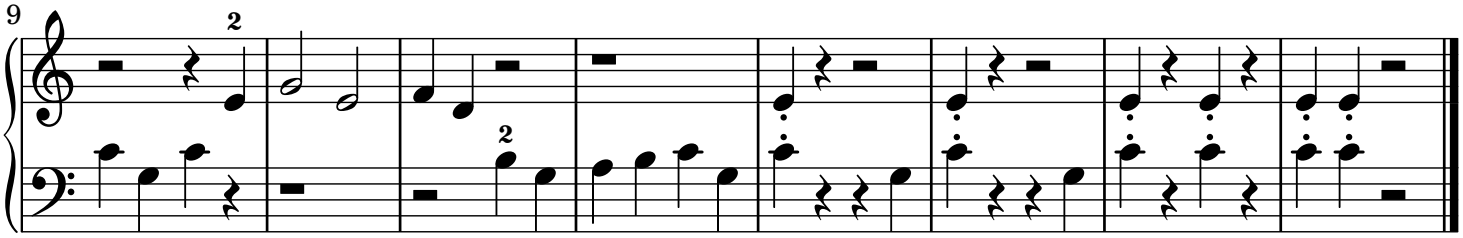

17. Hallow'en

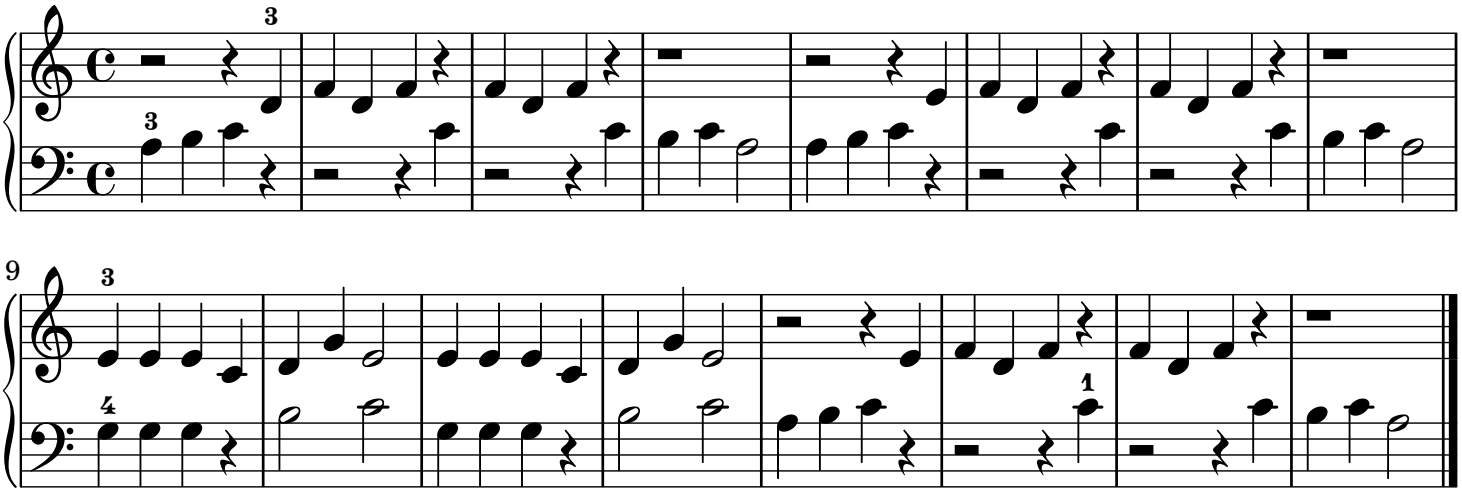

18. The Donkey

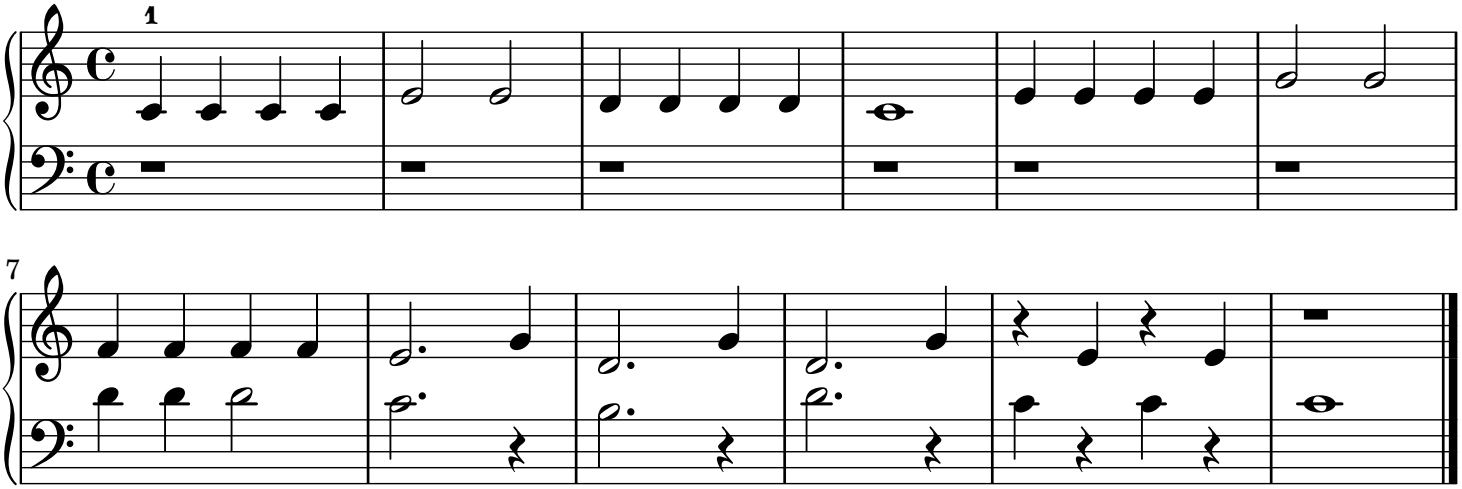

19. Church Bells

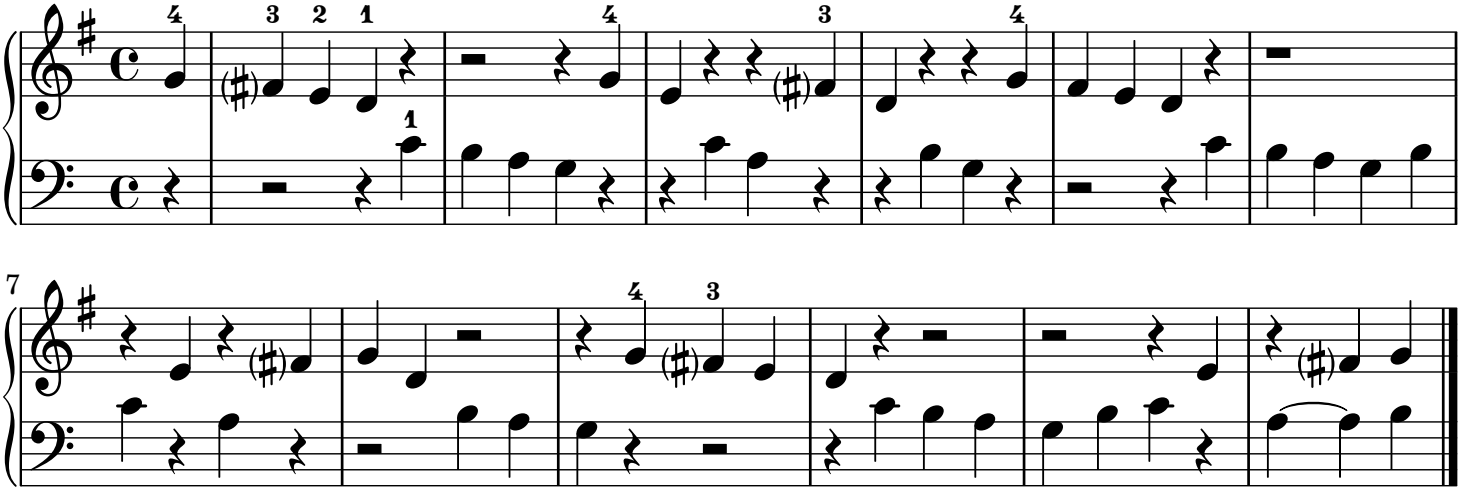

20. Tower Clock

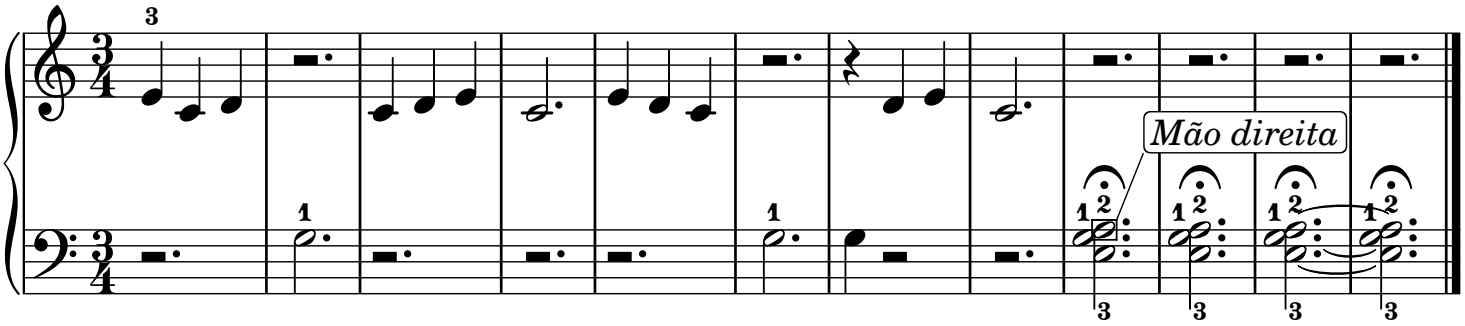

21. Yankee Doodle

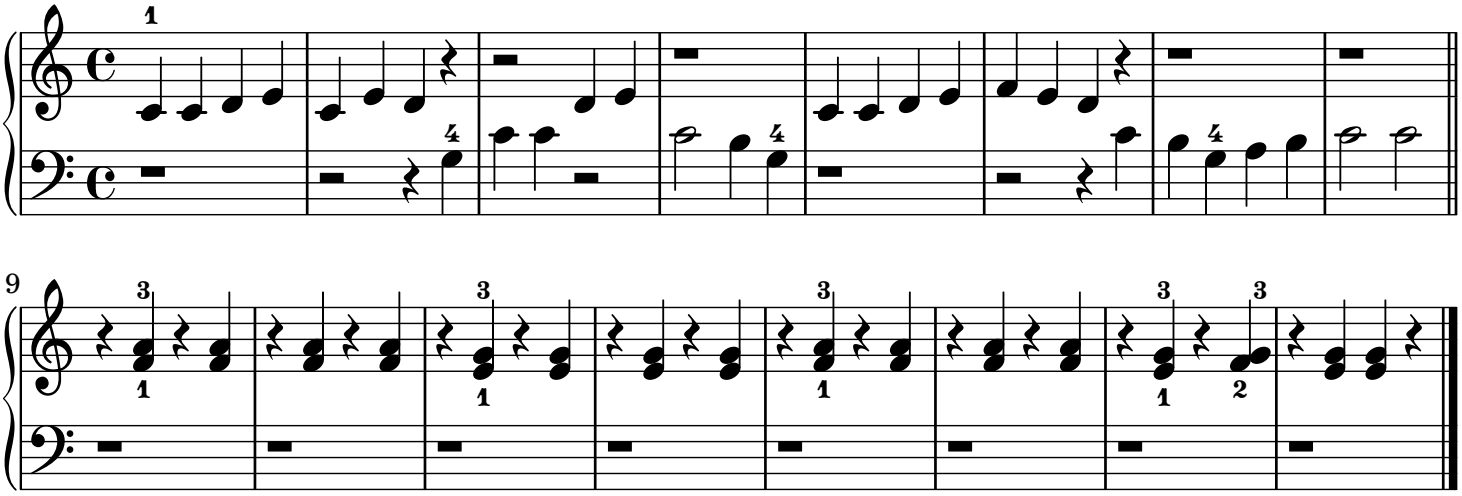

22. Oats and Beans and Barley Grow

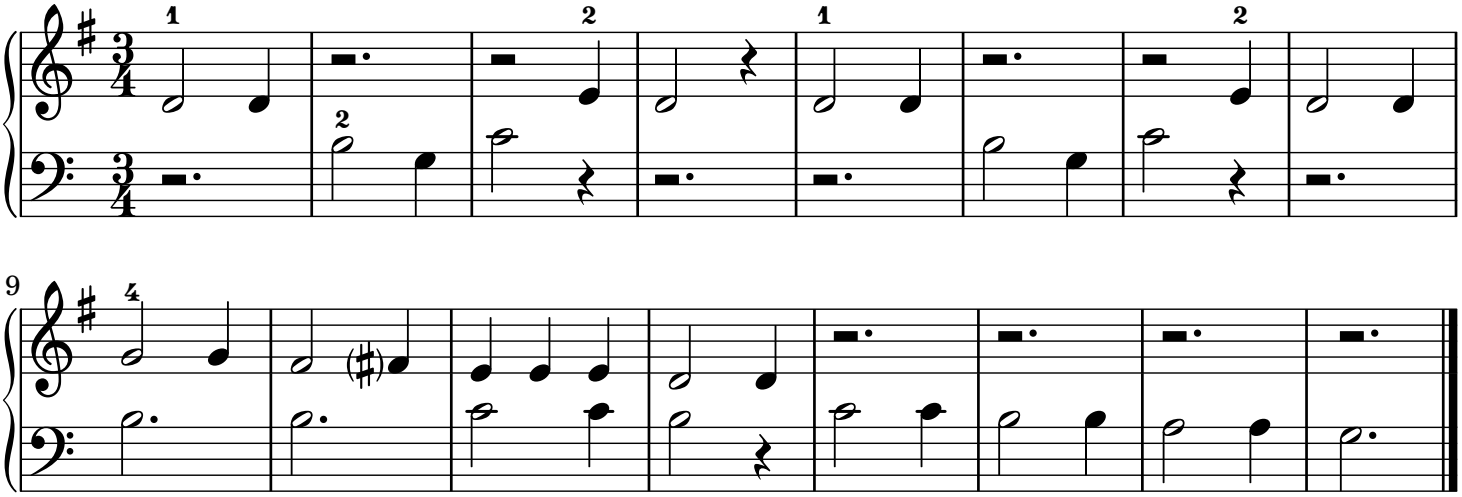

23. Are You Sleeping

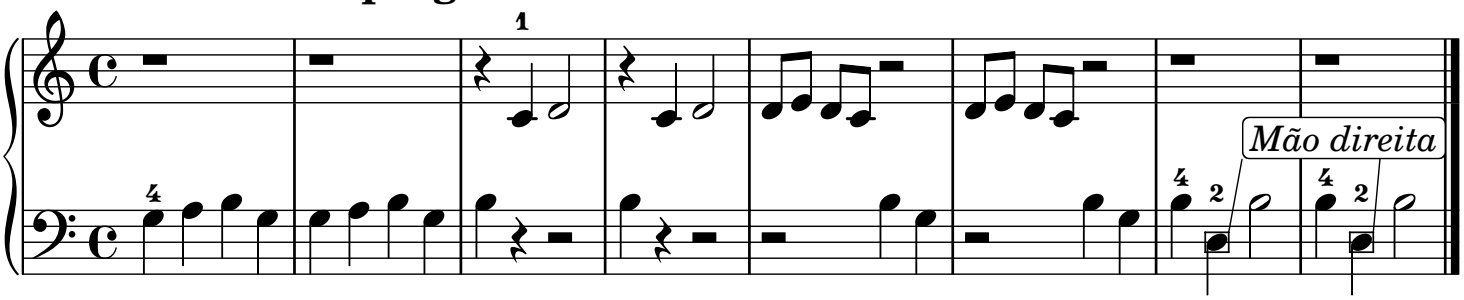

24. Pussy Willow

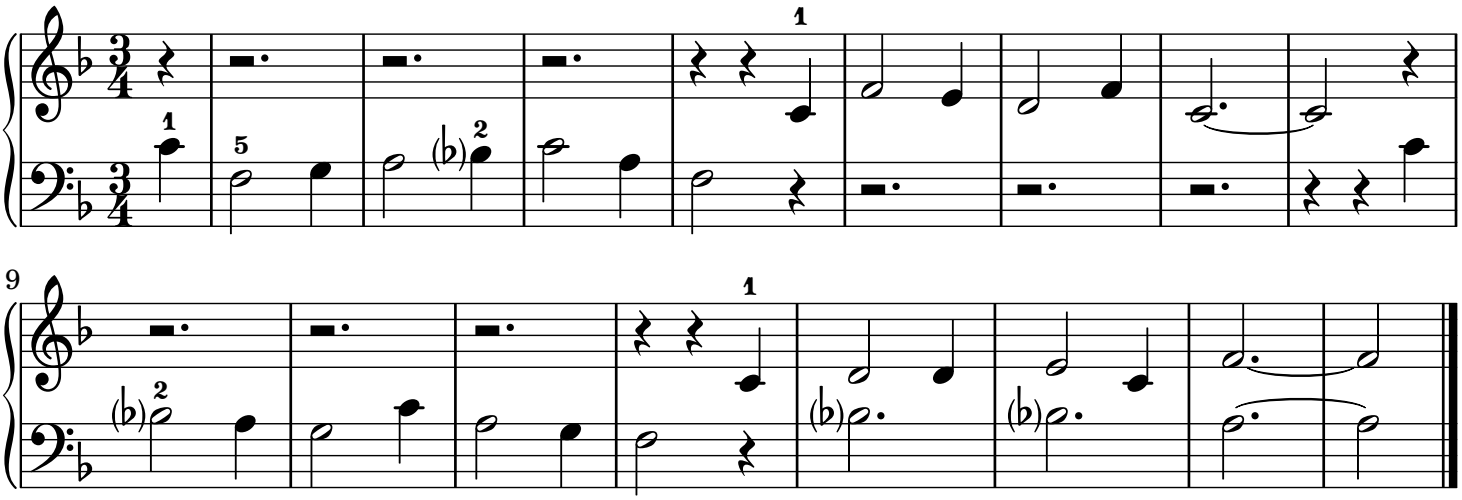

25. Bills Piece

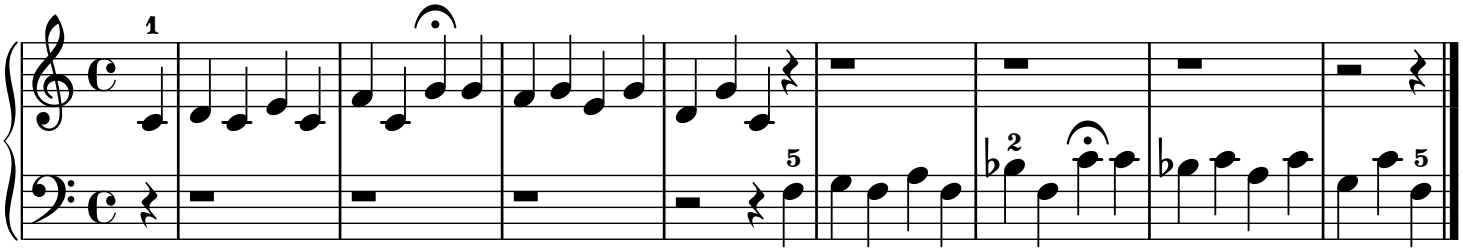

26. Merrily We Roll Along

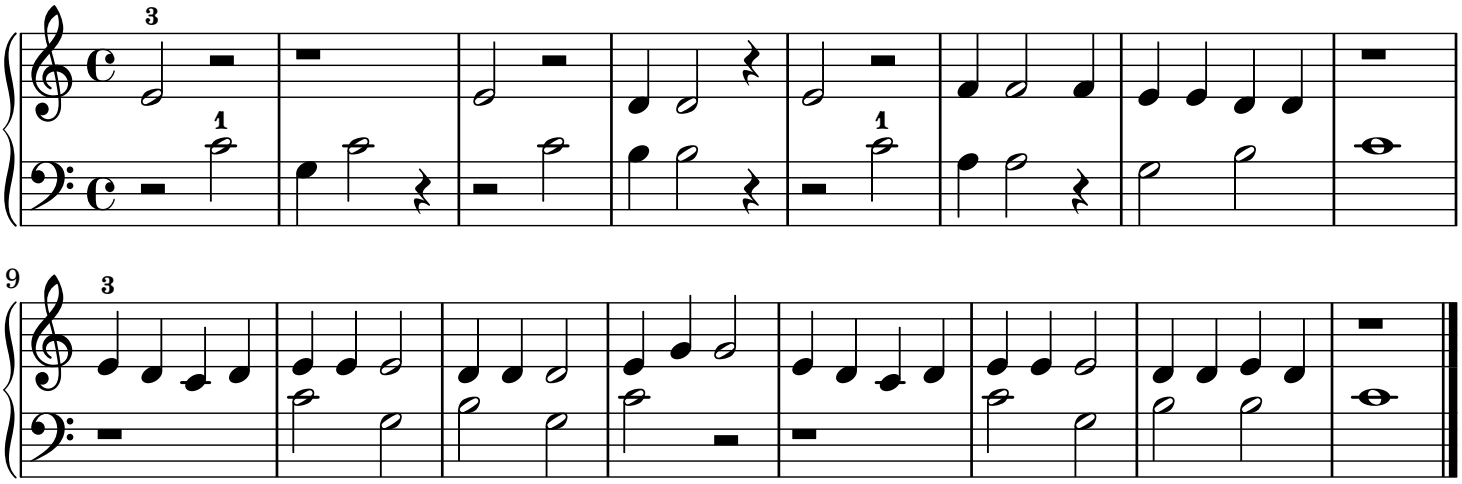

27. The Old Waman in a Shoe

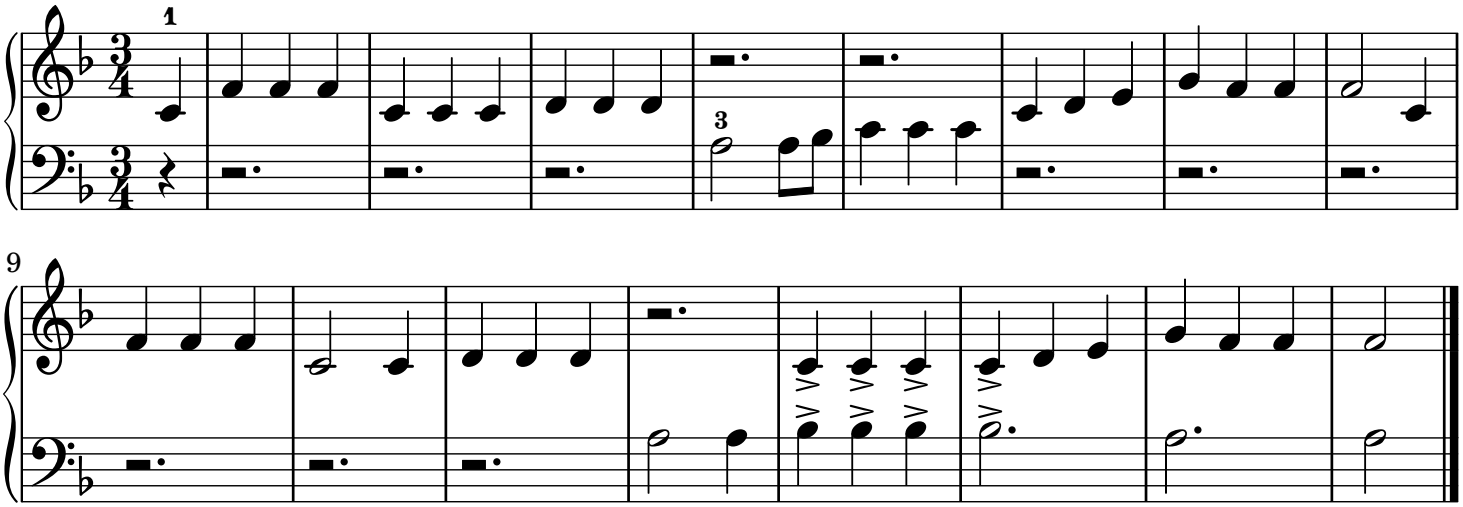

28. Oh, Susanna

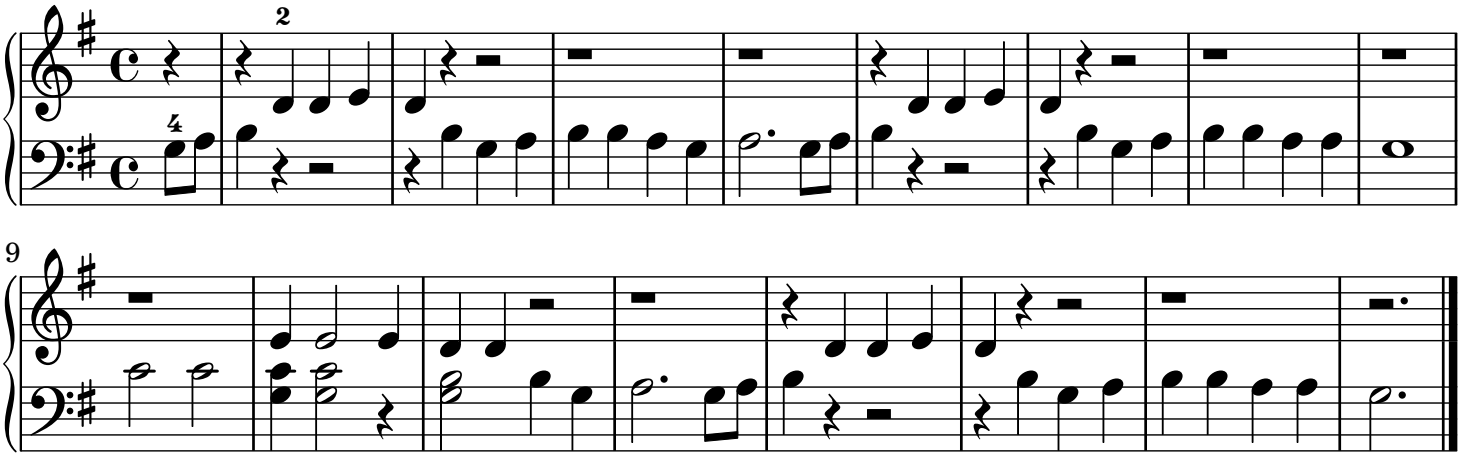

29. Bingo

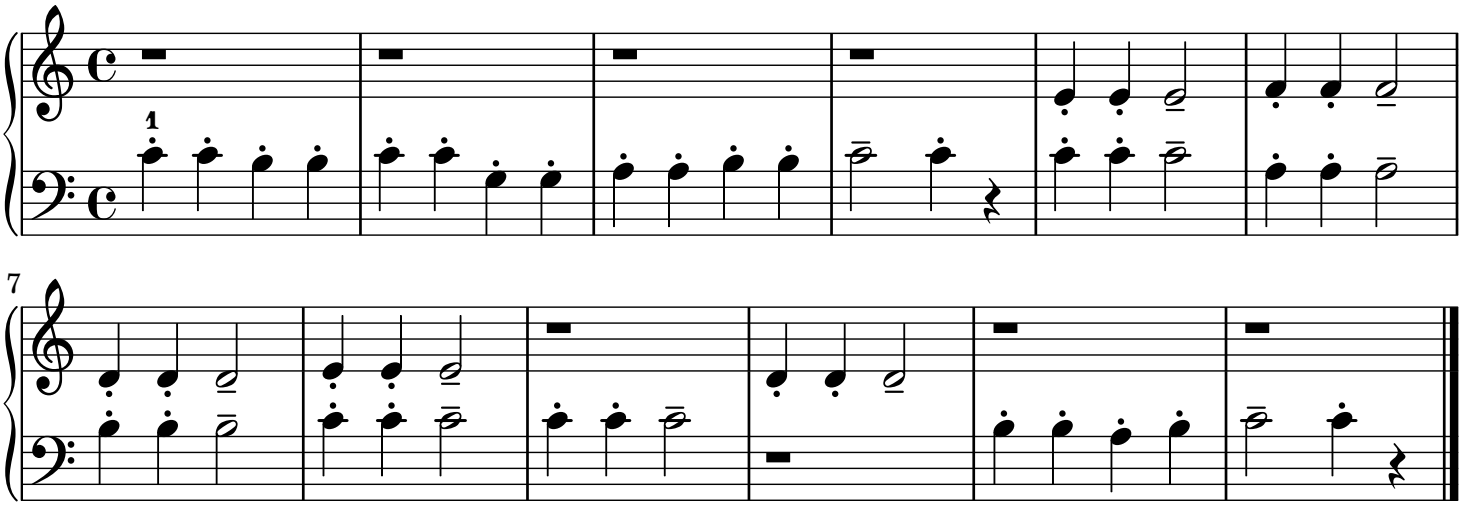

30. The Lighthouse

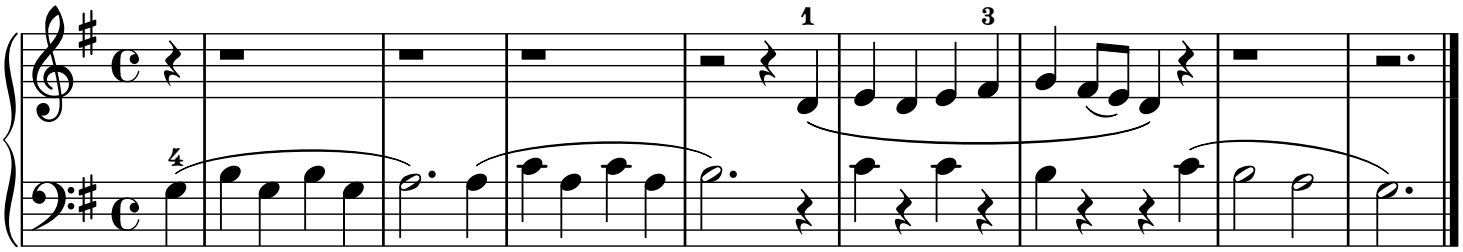

31. Crack-the-whip

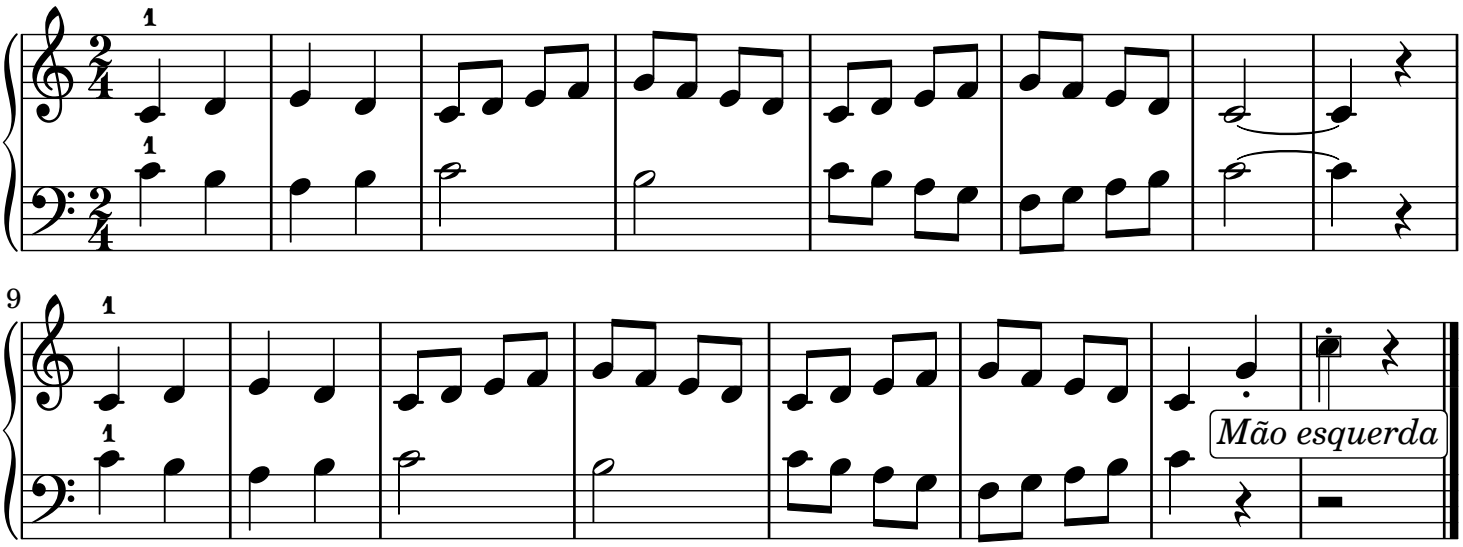

32. Waltz of the Chistmas Toys

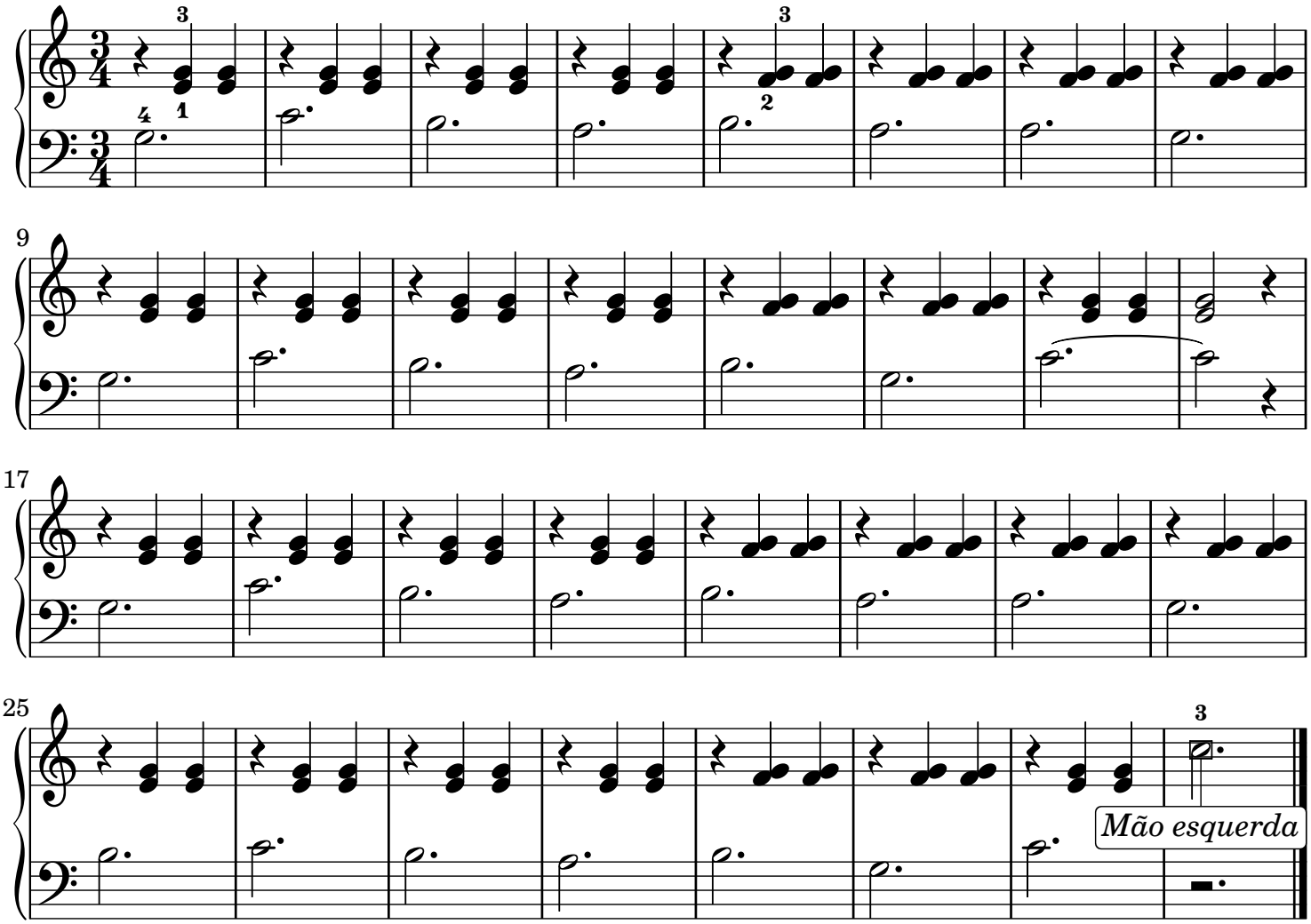

33. Left Hand Plays D

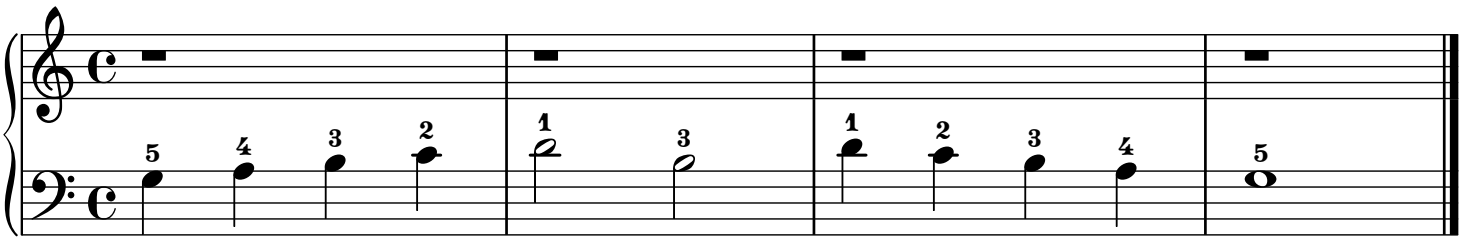

34. Autumn Days

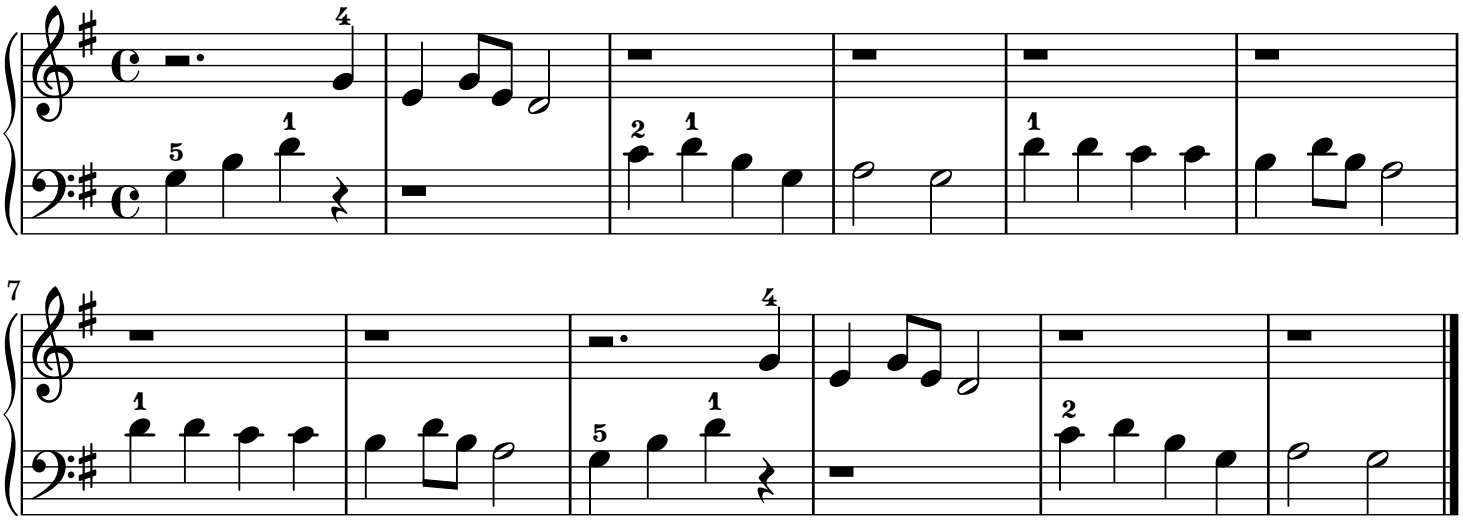

35. The Frog

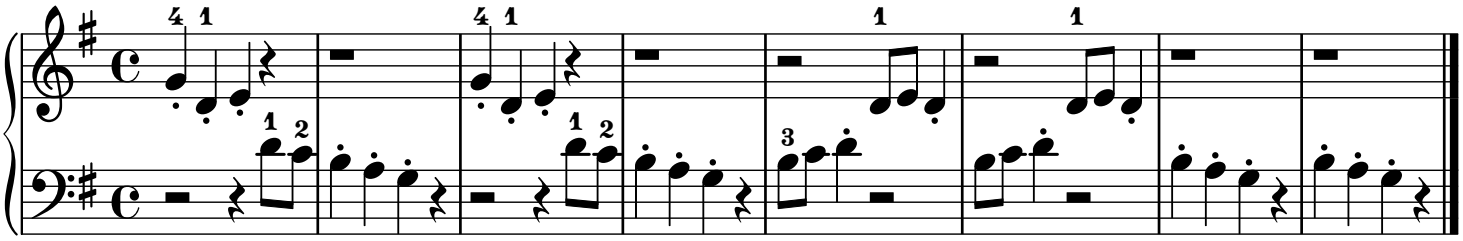

36. Simple Simon

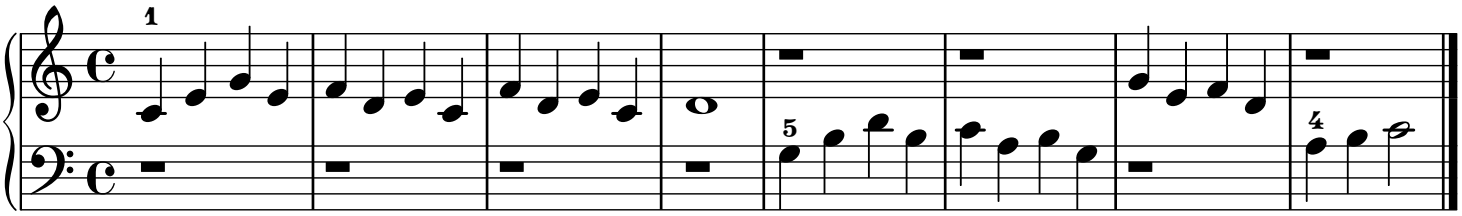

37. The Parade

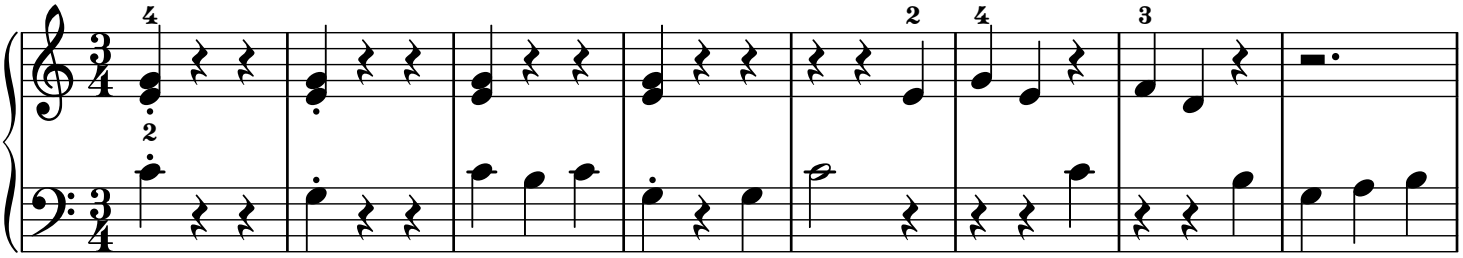

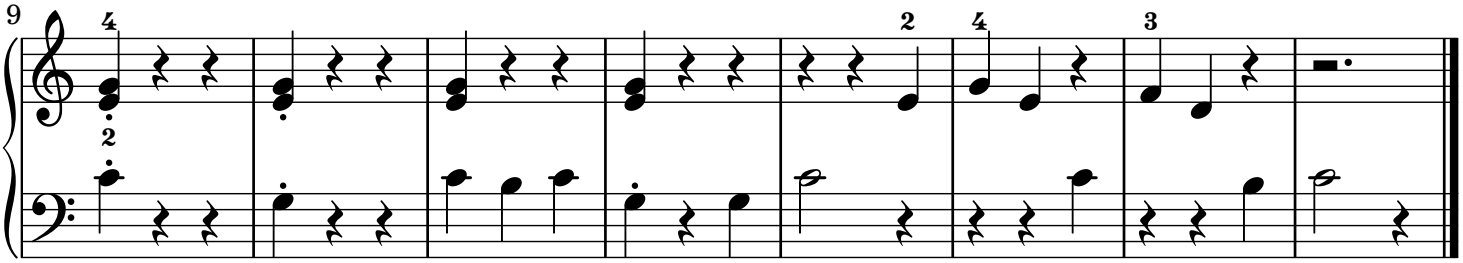
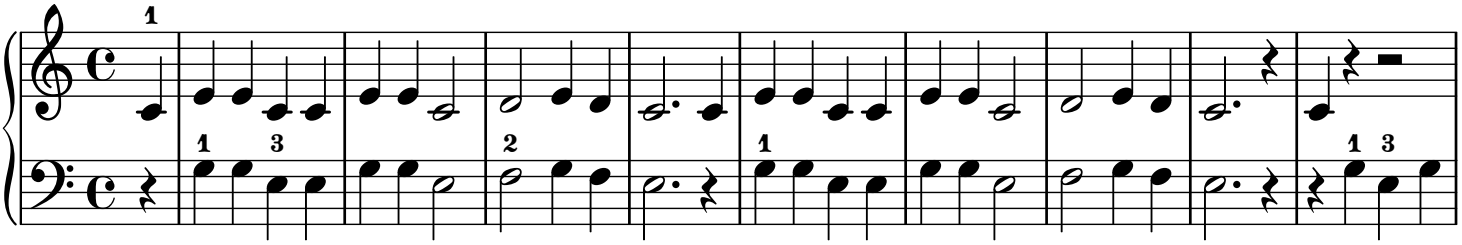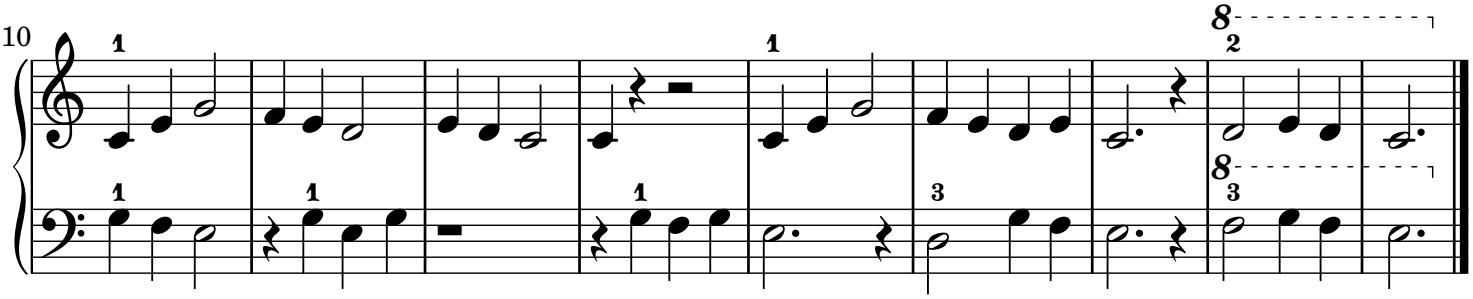
38. The Crocodile